

Timaru Squash Rackets Club
presents

AD LONG CUP

Squash NZ Masters Club Teams Event



15 -17 July 2016

Sponsored by



**MARTIN
WAKEFIELD LTD**



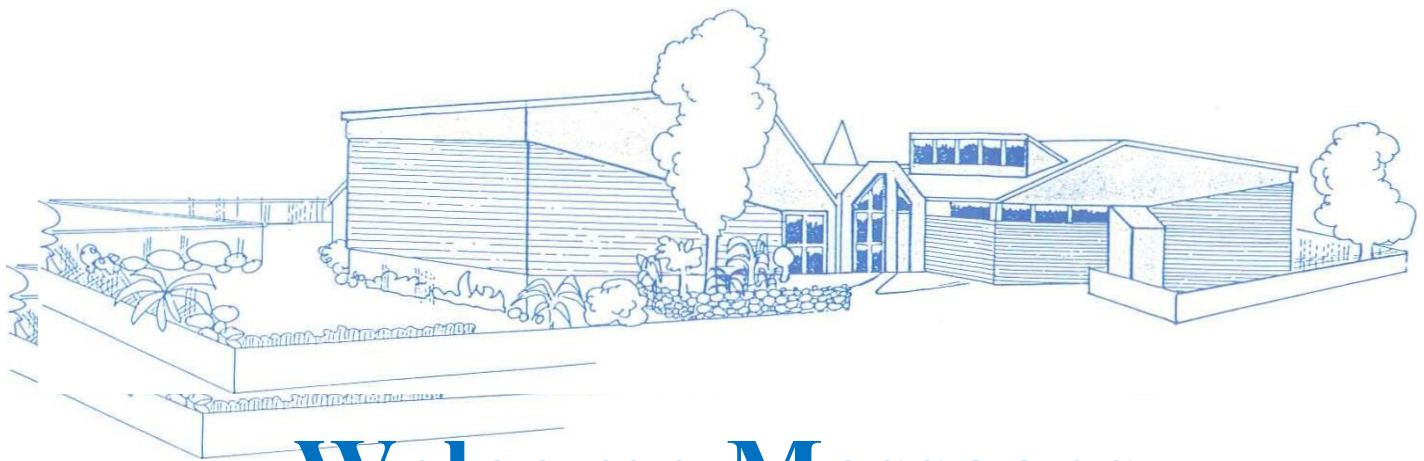

Welcome Messages

I would like to take this opportunity to welcome all players, coaches and supporters to the Timaru Squash Rackets Club.

Timaru Squash Club has the oldest public squash court in New Zealand and I hope you enjoy playing on these and becoming a part of New Zealand's squash history.

As a club we are very proud to be hosting the 2016 AD Long Cup – Masters Club Teams Competition and our hope is that you all have an enjoyable and injury free weekend. We would like to thank Martin Wakefield for sponsoring this event as without community support these events would not be a success.

I wish you all the best for your upcoming matches and remember to go out there; play hard, play fair and stay in the game.

Keith Smith
Club President
Timaru Squash Rackets Club

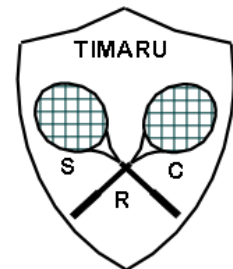

2016 AD Long Cup – Masters Club Teams Competition Organising Committee

Tournament Director
Tournament Control
Tournament Results
Club President
Bar Manager
Catering Manager

Denise Williams
Nichol Taylor
Janine Roux
Keith Smith
Alison Haumu
Linda Kenny and Timaru E Grade Girls

On behalf of Squash New Zealand, it is my pleasure to extend a warm welcome to all those attending the 2016 AD Long Cup from players, coaches, managers to officials and supporters.



The event has a long history, being held for the first time in 1999. As always, the competition will be fierce, but fair, and I want to wish all the competitors the very best of luck for the tournament.

I would like to thank the Timaru Squash Club for hosting the event in 2016 and I am sure that with the expertise and capability of the team involved this will be a very successful and enjoyable event for everybody involved.

Jim O'Grady
Chief Executive
Squash New Zealand

To all competitors, coaches, managers and parents

Squash Midlands in conjunction with the Timaru Squash Club would like to welcome you to the Midlands District to play in the 2016 AD Long Cup.

We wish you all every success in all of your matches and hope you will take some time to have a look around Timaru and it's beautiful surroundings whilst you are here.

When you leave you will have experienced hospitality that is second to none and you will be able to tell many others how great a time you had.

The club you are playing at is one of the oldest in the country and yet it provides as warm and inviting a presence as any club around.

Doug Smart
President
Squash Midlands



Championship Schedule

Friday	Start 6.00pm
Saturday	Start 11.00am with second round at 3.30pm
Sunday	Start 9.30am with second round at 1.30pm

General Information

Players and refereeing

All players must report to tournament control and have their attendance recorded at least 30 minutes prior to their scheduled playing time.

All players must be available to mark and referee immediately after their game. You will be asked to referee the court beside that which you have just come off. Please do not use cell phones while refereeing.

As per squash rules, any player not on court within 10 minutes of their due start time will be liable to default.

Scoring

P.A.R. 15

Ball

Single dot yellow unless both players agree on alternative ball.

Disputes Committee

At least 3 of the following personnel will form the committee:- Denise Williams, Nichol Taylor, Keith Smith, Linda Kenny.

Bag Storage

Please put your squash bags in the changing rooms. NO bags in the lounge area.

First Aid

Overall welfare of squash players is the responsibility of the players themselves and their team managers. A first aid kit and ice pack is located at the bar area.

All accidents and injuries should be reported to the Tournament Controller.

Tournament first aid personnel Linda Kenny and Janine Roux.

Food and Beverages

Timaru Squash Club will have the bar and kitchen open during the tournament to purchase food and drinks. Soup, muffins, toasties, bacon egg pie etc. can be purchased for the duration of the weekend. Dinner on Saturday night is included in the entry fee and will be served at approximately 6.30pm.

Teams

Seeding's and playing order as follows:

<u>1. Fraser Park Squash Club (1)</u> Mike Leigh B2 Ross Smith C1 Neil Haxton C1 Rod Walker C1 Russell Hasselberg C2 Team Manager: Ross Smith	<u>2. Silverdale</u> Tony Forde C1 Jason Tennant C1 David Cameron C2 Alan Rochefort - Rennie C2 Team Manager: Tony Forde
<u>3. Timaru Squash Club (1)</u> Paul Hay C1 Simon Bruce C1 Keith Smith C2 Karen Smith C2 Andrew Woods D2 Team Manager: Keith Smith	<u>4. Timaru Squash Club (2)</u> Kelvyn Willetts C1 Ken Fenwick C1 Cliff Rawson C2 Allison Hamu D1 Karyn Buckingham E1 Team Manager: Cliff Rawson
<u>5. Fraser Park Squash Club (2)</u> Leonard Chan D1 Phil Steere D2 Simon Coales E1 Matt Evans E1 Kerry Stratton D1 Team Manager: Ross Smith	<u>6. Compilation Team</u> Hayden Blades C2 Phillip Ives C2 Mark Tutty D2 Piyush Misra E1

Draw

Friday Evening 6.00pm	Saturday Morning 11.00am	Saturday Afternoon 3.30pm	Sunday Morning 9.30am	Sunday Afternoon 1.30pm
Fraser1 v Comp	Fraser1 v Fraser2	Fraser1 v Timaru2	Fraser1 v Timaru1	Fraser1 v Silverdale
Timaru1 v Fraser2	Silverdale v Comp	Fraser2 v Comp	Silverdale v Fraser2	Fraser2 v Timaru2
Silverdale v Timaru2	Timaru1 v Timaru2	Silverdale v Timaru1	Comp v Timaru2	Comp v Timaru1

Timaru Squash Club Layout

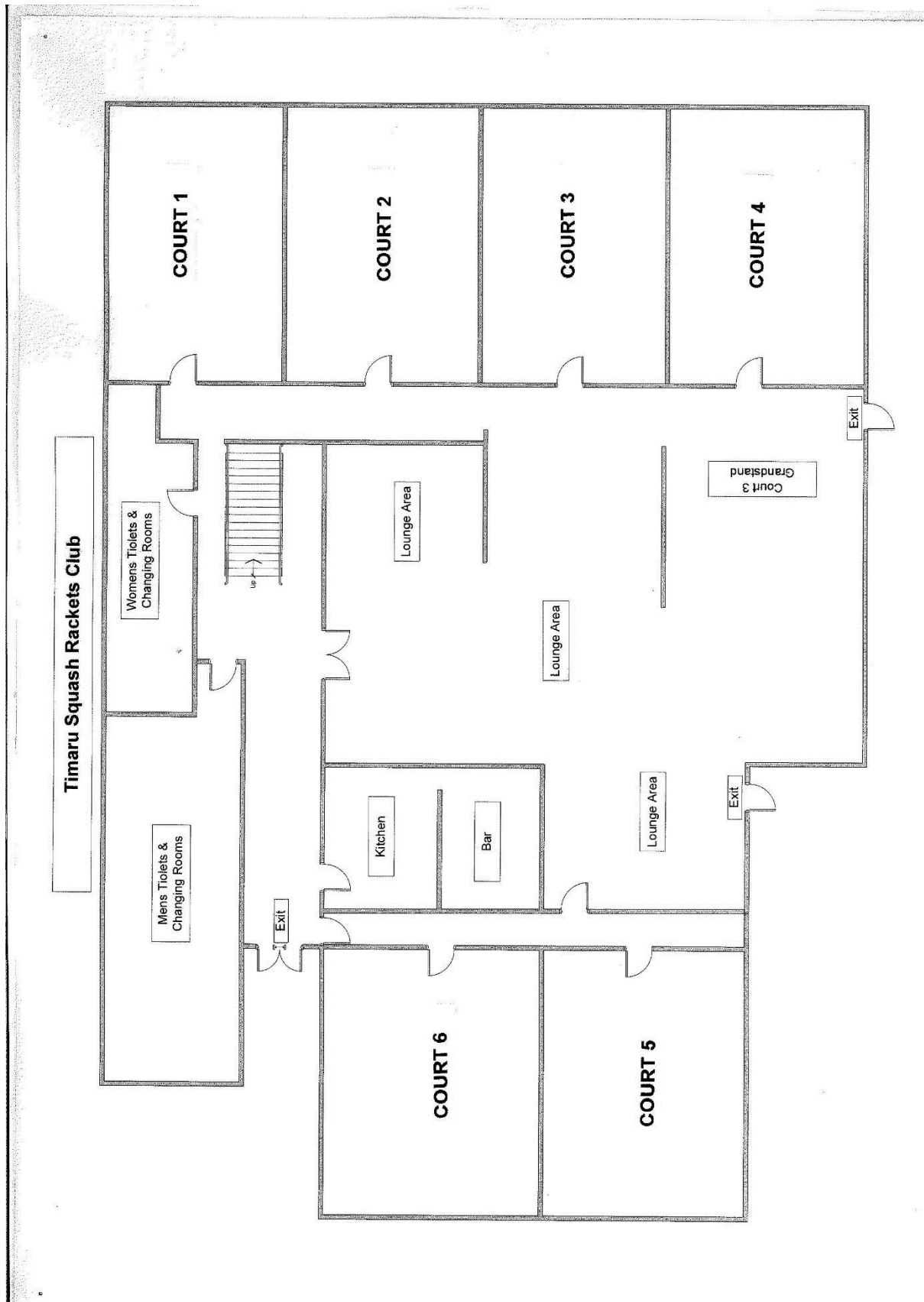

Address: 22 Brunswick St, Seaview, Timaru

In Case Of Fire

1. Raise the Alarm by setting off the fire alarm on the lounge wall between the bar & kitchen
(leave it going!)
2. Phone the Fire Service on 111 saying:
 - You want the Fire Service

When connected say:

 - There is a FIRE
 - At the TIMARU SQUASH CLUB
 - North-West end of BRUNSWICK STREET, TIMARU
3. Check for a COMMITTEE MEMBER to act as WARDEN. If no one is available, don the Red armband and complete the WARDEN DUTIES yourself
4. Leave the lights on and smoke doors shut.
5. Ensure people are evacuating. Have them assemble on the Brunswick Street footpath (the designated assembly point!)
6. Check toilets, showers, all Courts 1 – 6 and the viewing gallery above 1,2 & 3.
7. Do not yourself, nor allow other people to return to the building until given the ALL CLEAR by the Fire Brigade
8. Report to the Fire Brigade on their arrival.

Thank you to those who support this event:

